

A.L. GOTIANUN, INC.
Group Structure
(As of September 30, 2019)

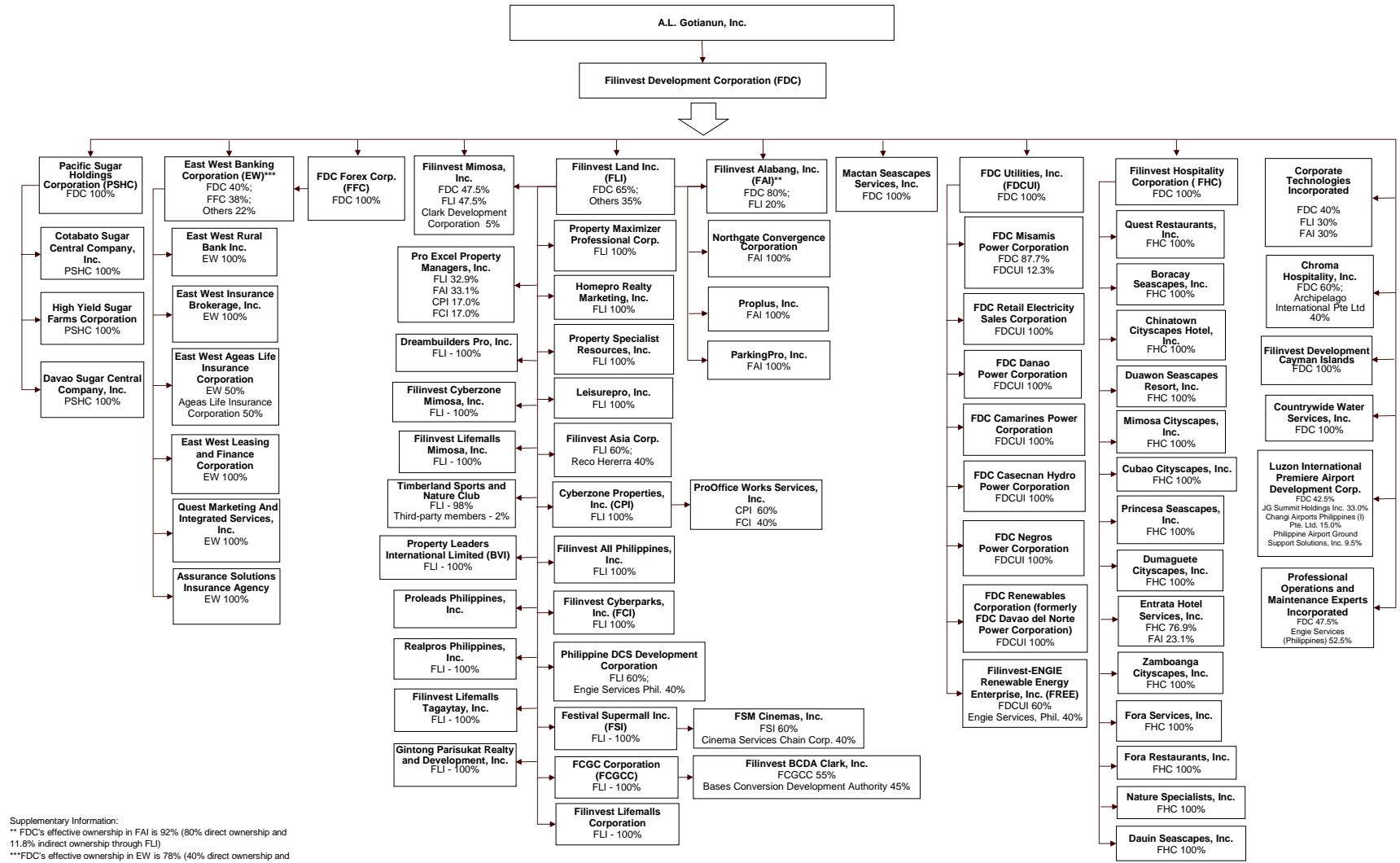

Supplementary Information:
 ** FDC's effective ownership in FAI is 92% (80% direct ownership and 11.8% indirect ownership through FLI)
 ***FDC's effective ownership in EW is 78% (40% direct ownership and 38% indirect ownership through FFC)